Rhapsody in C minor

Subtitle

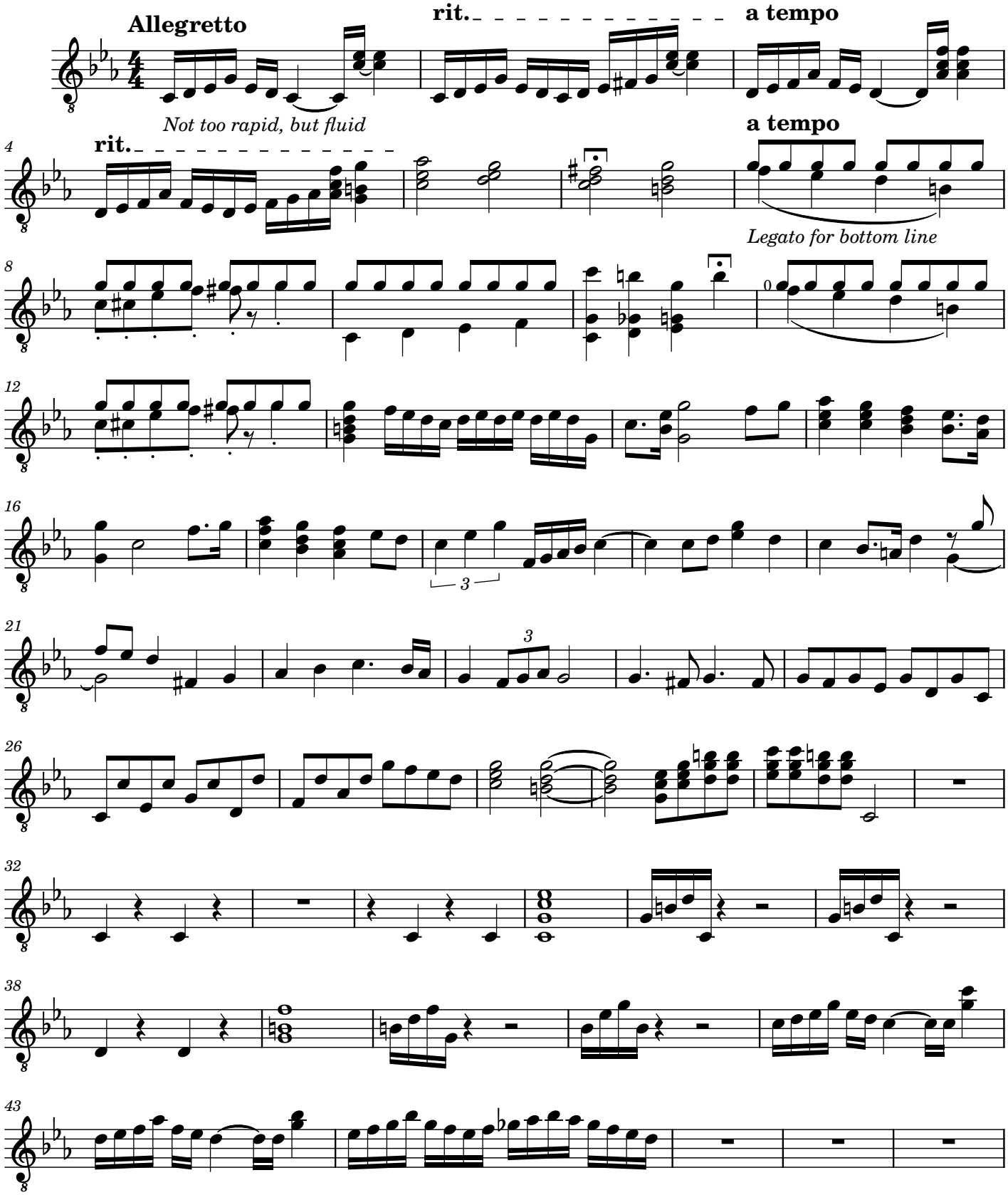

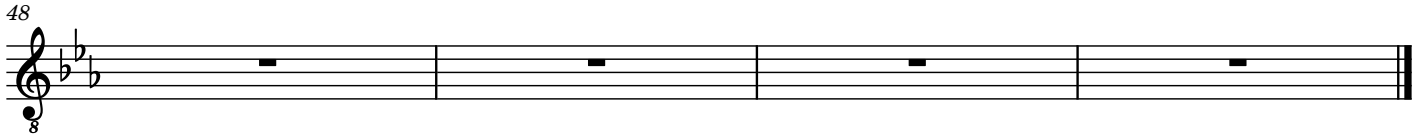
48