Hawk is a Mule

by Andrew Marlin

Based on version by Noam Pikelny (link below)

Tabbed by Kyle W. Jacobs

5th String Capo to A

① = D ③ = G ⑤ = A

② = B ④ = D

(♪♪ = ♩ ♪)

A Part (Basic)

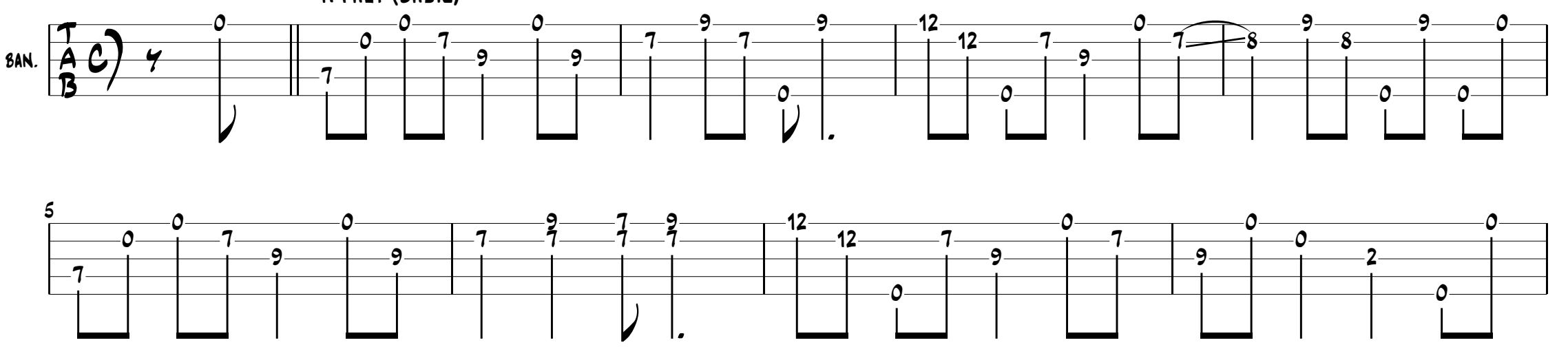

A Part (with Ornamentation)

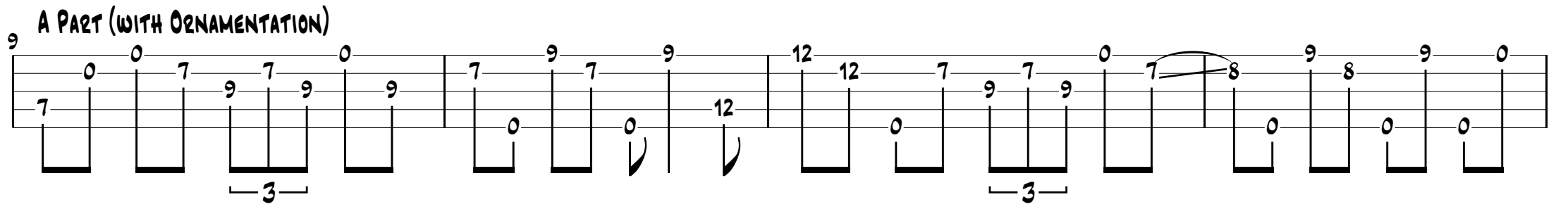

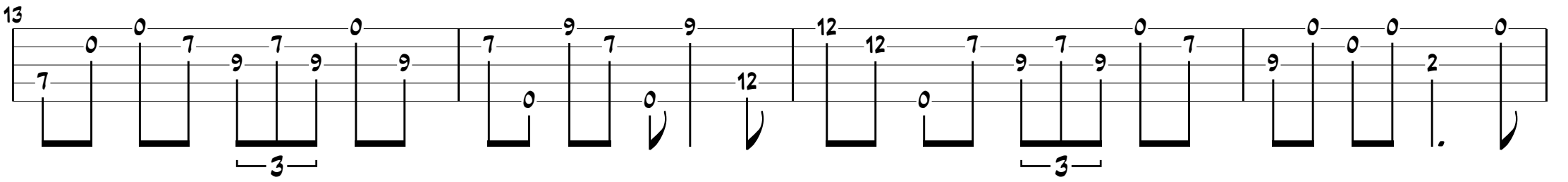

B Part

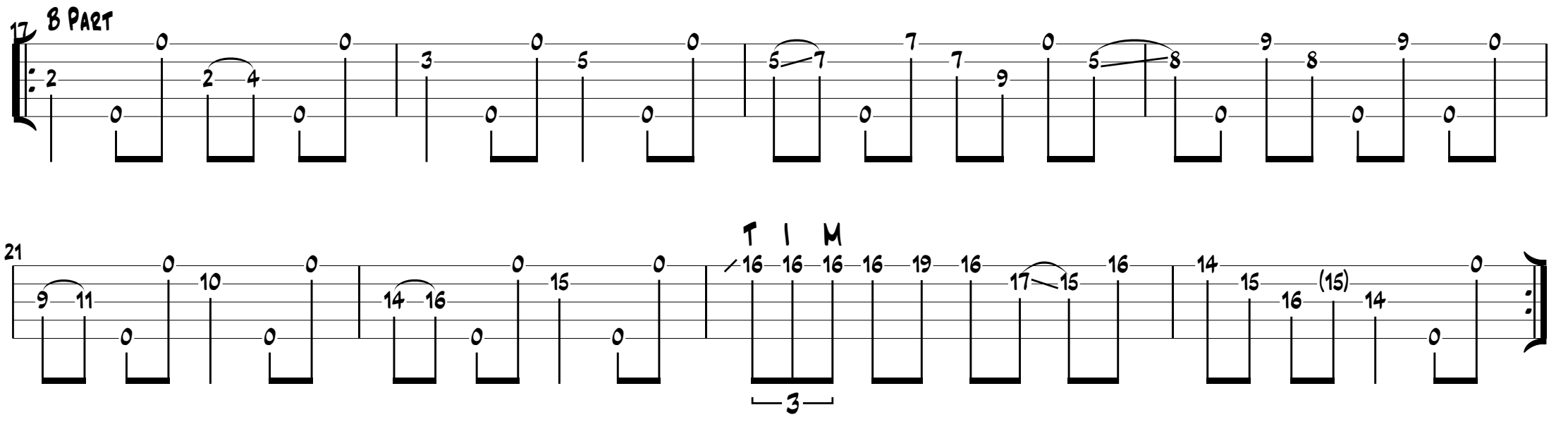

Link to video: https://youtu.be/X166c0q8u30?si=2XLE938q8VIYJ2LM